

General Shale / Kiwanis Crossroads Memorial Exhibit



Project Name:
**Darrell's Dream
A Tri-Cities
TN/VA Boundless
Playground®**

Project Location:
**Warriors' Path State
Park - Kingsport, TN**

Architect(s):
(names and addresses)
**Barge Waggoner Sumner
& Cannon, Inc.**
1009 Commerce Park Dr.
Suite 500
Oak Ridge, TN 37830

Masonry Contractor:
Johnny Haggerman

Owner of Structure:
Tennessee State Parks

**Structural
Engineer/Firm:**
General Shale Brick

General Contractor:
**J.A. Street &
Associates**

Photography:
**Barge Waggoner Sumner
& Cannon, Inc.**



Project Summary:

The General Shale / Kiwanis Crossroads Memorial Exhibit is an interactive sculptural exhibit including brick archways, engraved brick pavers and hand sculpted brick artwork.

Project Description

Darrell's Dream Boundless Playground® is designed to serve children and adults of all abilities and incorporates play environments that include physical, developmental and sensory activities. An interactive sculptural exhibit was incorporated into the center of the playground, giving recognition to those who were integral to the visioning and development of the playground while also integrating an educational and sensory component. The site includes a brick pathway with engraved sponsor bricks that leads through an archway into the exhibit. One interior wall includes a Friends of Warrior's Path logo panel and plaques for the two corporate sponsors of the exhibit, General Shale Brick and the Kiwanis Club of Kingsport. The other interior wall includes seven animal prints stamped into the brick with Braille identification below. The exterior of the exhibit includes four sculpted panels depicting the logos of the Tennessee State Parks and National Center for Boundless Playgrounds®, bluebirds, and a portrait of Darrell Rice for whom the park is named. The theme of the playground is "a turtle on a fence post - you know it had help to get there". This theme was integrated into the structure with a "fence post" located at the six corners of the structure with a turtle atop each one. General Shale Brick and Johnny Haggerman collaborated on the design and construction of the exhibit, with Johnny producing the art sketches and hand sculpting the brick for the panels, animal prints and fence posts.

Name of
Structure:
**General Shale /
Kiwanis
Crossroads
Memorial Exhibit**

Structure Size:
Exhibit Site =
804 s.f.
Structure = 128
s.f.
Height = 7'-11"

Structure Use:
**Interactive
sculptural
exhibit**

Date of
Completion:
April 2007



Site Rendering



Project Name:
Darrell's Dream
A Tri-Cities
TN/VA Boundless
Playground®



Floor Plan

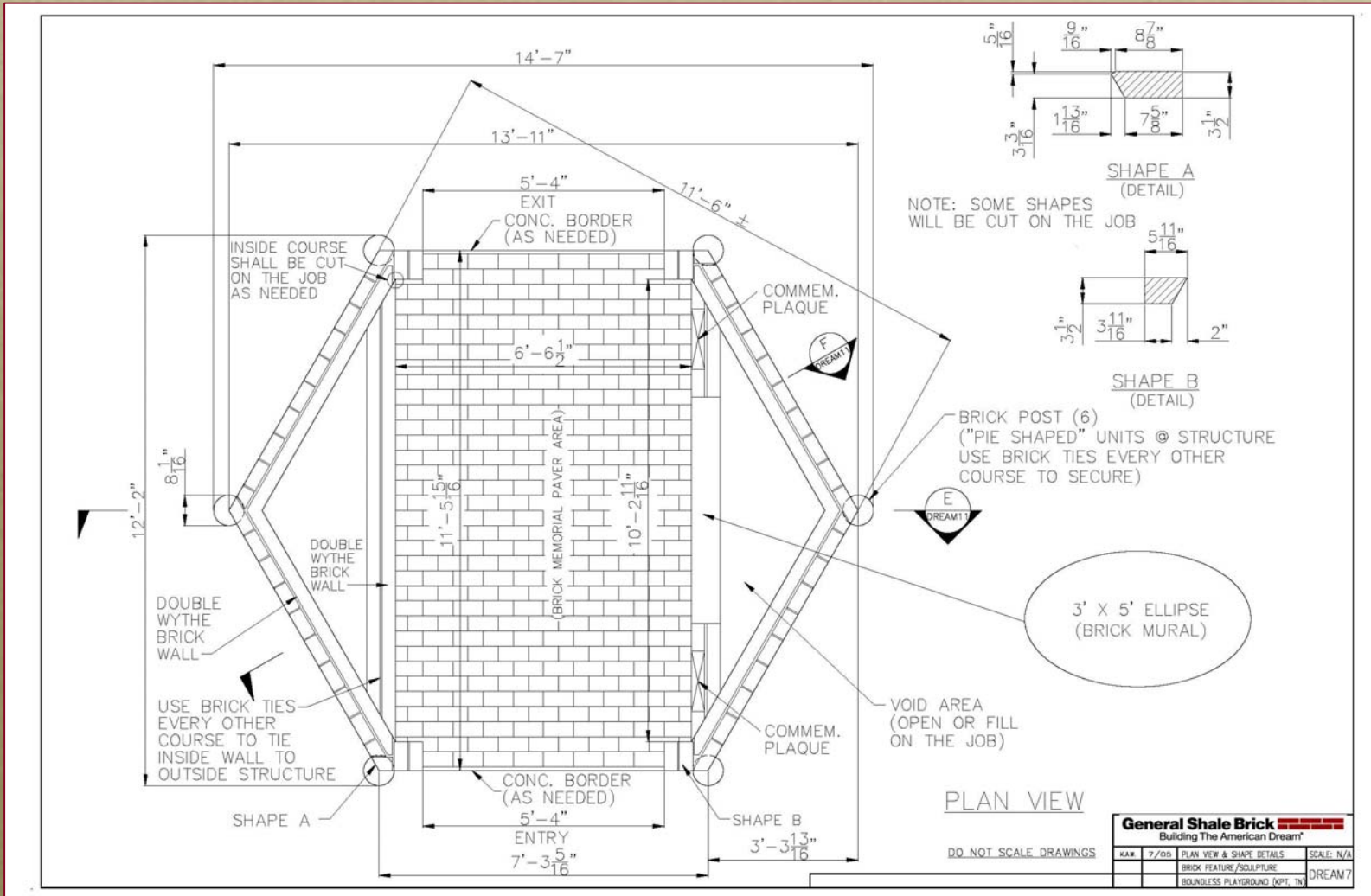

Project Name:
Darrell's Dream
A Tri-Cities
TN/VA Boundless
Playground®



Exterior Elevations

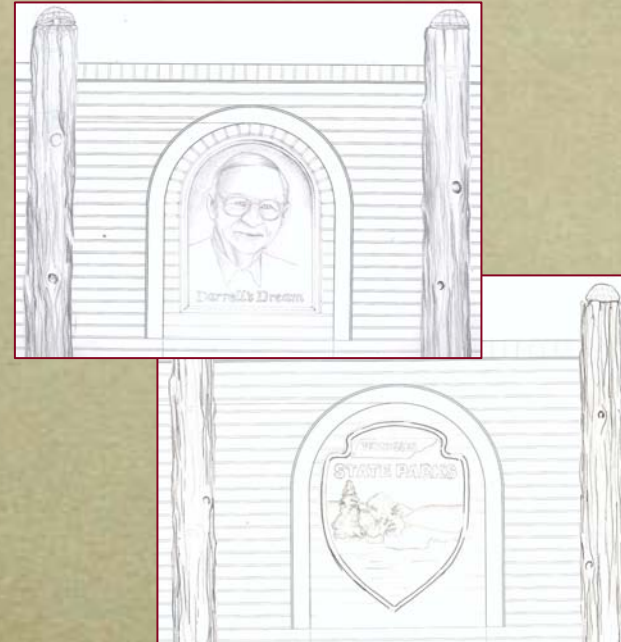
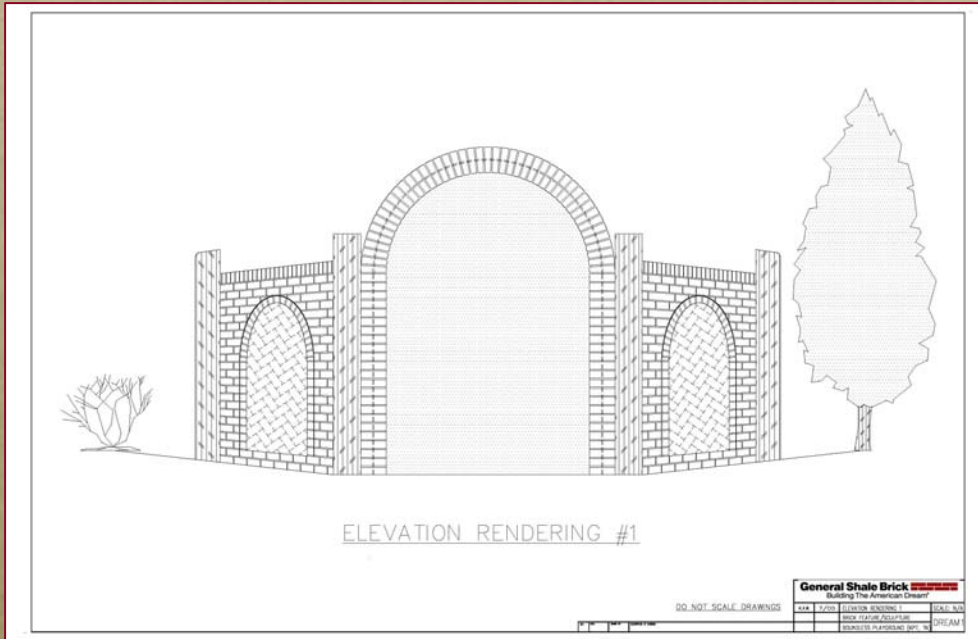

Project Name:
Darrell's Dream
A Tri-Cities
TN/VA Boundless
Playground®

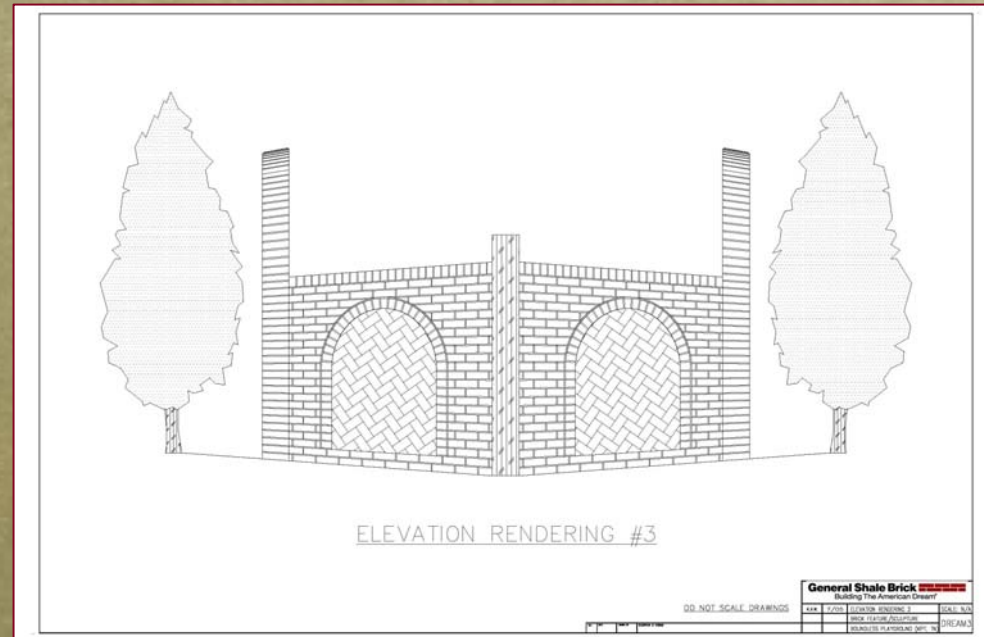

Interior Masonry



Project Name:
Darrell's Dream
A Tri-Cities
TN/VA Boundless
Playground®



Masonry Details – Exterior Panels



Project Name:
Darrell's Dream
A Tri-Cities
TN/VA Boundless
Playground®



Masonry Details – Exterior Panels



Project Name:
Darrell's Dream
A Tri-Cities
TN/VA Boundless
Playground®



Masonry Details – Exterior Panels



Project Name:
Darrell's Dream
A Tri-Cities
TN/VA Boundless
Playground®



Masonry Details – Exterior Panels



Project Name:
Darrell's Dream
A Tri-Cities
TN/VA Boundless
Playground®



Masonry Details – Turtle on a fence post



Project Name:
Darrell's Dream
A Tri-Cities
TN/VA Boundless
Playground®

